



CATALOGING
MAINTENANCE CENTER
Statewide Cataloging Support

Treasure Troves of the Past : Digging into Cataloging Local History

Mary Cornell, Cataloger

Online with the CMC, May 11, 2023



Agenda



CATALOGING
MAINTENANCE CENTER
Statewide Cataloging Support

- Discovering historical treasures
- Local history cataloging
- Genealogical cataloging
- Resources

Discovering Historical Treasures



CATALOGING
MAINTENANCE CENTER

Statewide Cataloging Support

Items that can fall into this category:

- Church histories/Church directories
- School yearbooks
- Local cookbooks
- Plat maps
- Cemetery records
- And much more!

Local History Cataloging: Church Directories



CATALOGING
MAINTENANCE CENTER
Statewide Cataloging Support

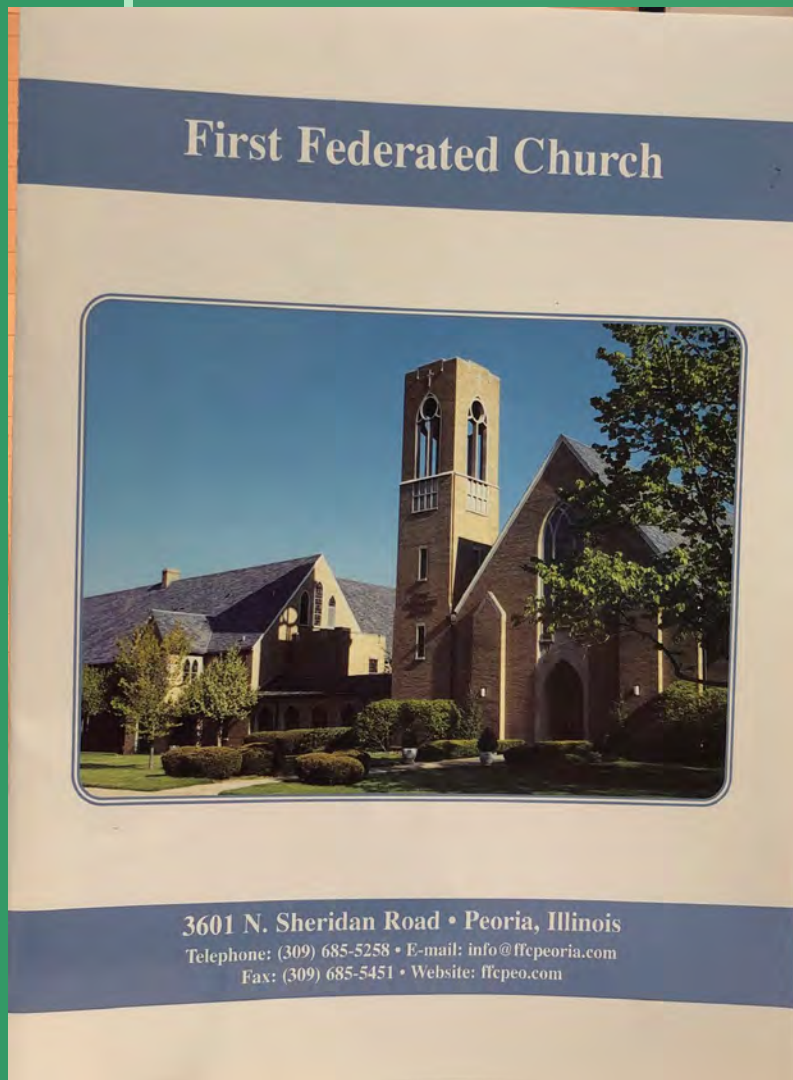

043		n-us-il
082	0 4	280/.0977352 †2 23/eng/20230505
049		VI#C
110	2	First Federated Church (Peoria, Ill.), †e issuing body.
245	1 0	Membership directory / †c First Federated Church.
246	1 4	First Federated Church
264	1	[Peoria, Illinois] : †b [First Federated Church], †c [2002?]
300		32 pages : †b color illustrations, color portraits ; †c 28 cm
334		single unit †2 rdami
336		text †b txt †2 rdacontent
337		unmediated †b n †2 rdamedia
338		volume †b nc †2 rdacarrier
340		†g polychrome †2 rdacc
340		†p illustration †2 rdaill
340		†p portrait †2 rdaill
588	0	Title derived by cataloger.
520		A directory for the First Federated Church in Peoria, Illinois.
610	2 0	First Federated Church (Peoria, Ill.) †v Directories.
610	2 0	First Federated Church (Peoria, Ill.) †v Pictorial works.
650	0	Federated churches †z Illinois †z Peoria †v Directories.
650	0	Church membership †z Illinois †z Peoria †v Directories.
651	0	Peoria (Ill.) †v Genealogy †v Sources.
651	0	Peoria (Ill.) †x Church history.
655	7	Directories. †2 lcgft

Local History Cataloging:

Church Histories



CATALOGING
MAINTENANCE CENTER

Statewide Cataloging Support



Antioch Missionary Baptist Church
311 N. Collett Street – Danville, IL 61832
Rev. L. Barber, Pastor

80th Church Anniversary

Sunday, September 16, 2012
10:30 a.m.



040		VI# †b eng †e rda †c VI# †d OCLCF
043		n-us-il
082	0 4	286/.177365 †2 23/eng/20220914
090		†b
049		VI#C
245	0 0	Antioch Missionary Baptist Church 80th church anniversary : †b Sunday, September 16, 2012 10:30 a.m.
246	3	Antioch Missionary Baptist Church eightieth church anniversary
264	1	[Danville, Illinois?] : †b [Antioch Missionary Baptist Church?], †c [between 2012 and 2022?]
300		31 pages : †b illustrations (some color), portraits (some color) ; †c 28 cm
334		single unit †2 rdami
336		text †b txt †2 rdacontent
337		unmediated †b n †2 rdamedia
338		volume †b nc †2 rdacarrier
340		†g monochrome †2 rdapcc
340		†g polychrome †2 rdacc
340		†l spiral binding †2 rdatb
340		†p illustration †2 rdaill
340		†p portrait †2 rdaill
500		"311 N. Collett Street, Danville, IL 61831. Rev. L. Barber, Pastor"--Cover.
500		The 'a' in the a.m. on the cover was corrected manually.
520		Title celebrates the 80th anniversary of the Antioch Missionary Baptist Church in Danville, Illinois, including church history, clergy history and celebration information.
563		Spiral bound on left side of volume.
588	0	Cover title.
610	2 0	Antioch Missionary Baptist Church (Danville, Ill.) †x History.
650	0	African American Baptists †z Illinois †z Danville .
650	0	Baptists †z Illinois †z Danville .
651	0	Danville (Ill.) †x Church history .

Local History Cataloging:

School Yearbooks



CATALOGING
MAINTENANCE CENTER

Statewide Cataloging Support



Continuing Resources		Rec stat	n	Entered	20220629	Replaced	20220629103357.1
Type	a	ELvl	Srcd	GPub	Ctrl	Lang	eng
BLvl	s	Form	Conf	0	Freq	a	MRec
S/L	0	Orig	EntW	y	Regl	r	Alph
Desc	i	SrTp	Cont		DtSt	d	Dates
						1982	, 2002
040							V/# #b eng #e rda #c V/# #d V/#
043							n-us-ll
082	0	4					372/.09773372025 #2 23/eng/20220629
090							#b
049							V/#C
245	0	0					Neponset Grade School.
246	1	3					Neponset School
246	1	3					Neponset Elementary School
246	1	4					Reflections
264	1						Neponset, Illinois : #b Neponset High School
300							volumes : #b illustrations, portraits ; #c 27-28 cm
310							Annual
334							multiple unit #2 rdami
336							text #b txt #2 rdacontent
337							unmediated #b n #2 rdamedia
338							volume #b nc #2 rdacarrier
340							#g monochrome #2 rdapcc
340							#p illustrations
340							#p portraits
362	0						1982-2002.
520							The school yearbook for the Neponset Grade School of Neponset, Illinois.
588	0						Description based on: 1989-1990, from title page.
588	1						Latest issue consulted: 2001-2002.
610	2	0					Neponset Grade School (Neponset, Ill.) #x Students #v Periodicals.
610	2	0					Neponset Grade School #x Employees #v Periodicals.
650	0						Elementary schools #z Illinois #z Neponset #x Students #v Periodicals .
650	0						Elementary schools #z Illinois #z Neponset #x Employees #v Periodicals .
650	0						Middle schools #z Illinois #z Neponset #x Students #v Periodicals .
650	0						Middle schools #z Illinois #z Neponset #x Employees #v Periodicals .
651	0						Neponset (Ill.) #v Periodicals .
655	7						School yearbooks . #2 lcgft

Local History Cataloging:

Plat Maps/Books



CATALOGING
MAINTENANCE CENTER
Statewide Cataloging Support

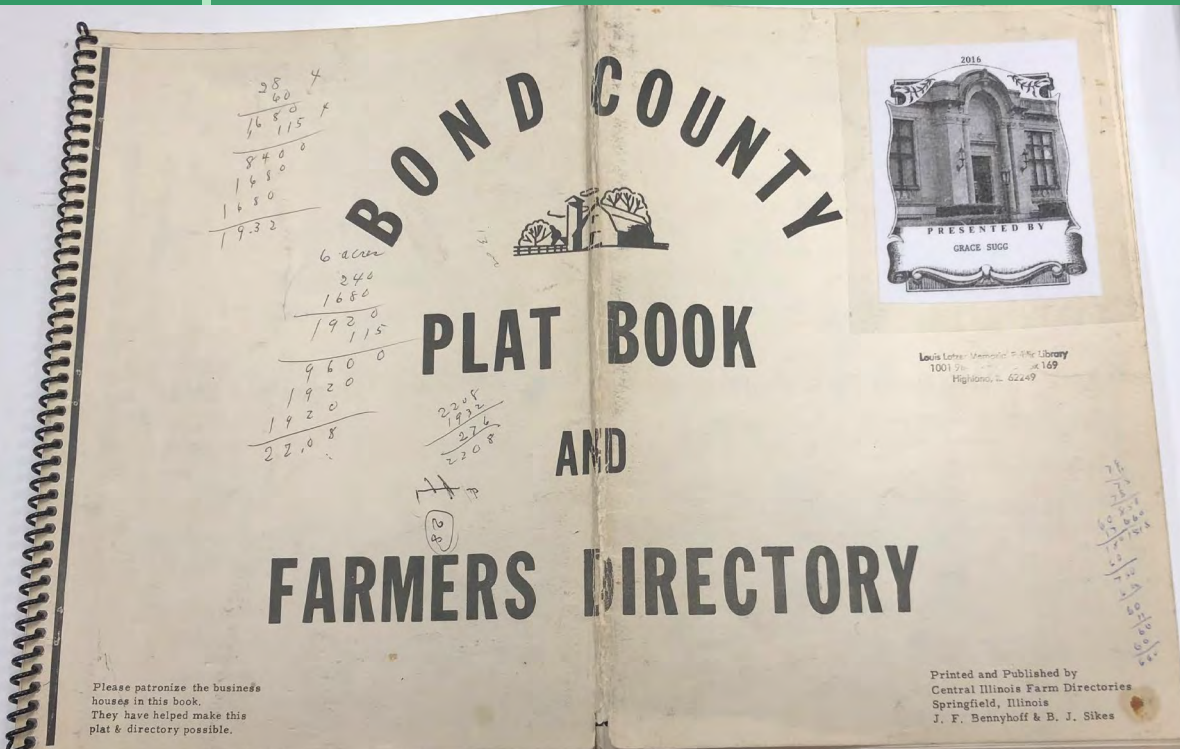

007	a #b d #d a #e a #f n #g z #h n
040	VI# #b eng #e rda #c VI# #d OCLCF #d VI#
034 0	a
043	n-us-il
052	4103 #b B5
082 0 4	912.773/873 #2 23/eng/20220510
049	VI#C
245 0 0	Bond County plat book and farmers directory.
255	Scale not given.
264	1 Springfield, Illinois : #b Central Illinois Farm Directories, #c [between 1921 and 2016?]
300	1 atlas (14 pages) : #b maps ; #c 28 x 43 cm
334	single unit #2 rdami
336	cartographic image #b cri #2 rdacontent
337	unmediated #b n #2 rdamedia
338	volume #b nc #2 rdacarrier
340	#g monochrome #2 rdapcc
340	#p maps
353	index #b index
500	"J. F. Bennyhoff & B. J. Sikes"--Cover.
500	Includes owner index, detail maps, and advertisements interspersed throughout.
520	Plat book for Bond County that includes a directory of farmers and business owners in different communities in Bond County, Illinois.
588 0	Cover title.
650 0	Real property #z Illinois #z Bond County #v Maps .
650 0	Landowners #z Illinois #z Bond County #v Maps .
650 0	Farm ownership #z Illinois #z Bond County #v Maps .
651 0	Bond County (Ill.) #v Maps .
651 0	Bond County (Ill.) #v Directories .
655 7	Atlases . #2 lcgft
655 7	Directories . #2 lcgft
655 7	Cadastral maps . #2 lcgft

Local History Cataloging:

Realia



CATALOGING
MAINTENANCE CENTER
Statewide Cataloging Support



007	z	z	z
040	VI#	z	eng z e rda z c VI# z d VI#
043	n-us-il		
082	0	4	625.1/602840977396 z 2 23
090	z	b	
049	VI#C		
245	0	0	Adams & Westlake Company railroad lantern.
264	1		Chicago : z Adams & Westlake Company Makers, z [between 1857 and 1918?]
300	1		railroad lantern : z metal and glass, color ; z 43 x 22 x 23 cm
334			single unit z 2 rdami
336			three-dimensional form z tdf z 2 rdacontent
337			unmediated z b n z 2 rdamedia
337			unspecified z b z z 2 rdamedia
338			object z b nr z 2 rdacarrier
338			unspecified z b zu z 2 rdacarrier
340			metal z 2 rdamat
340			glass z 2 rdamat
340			z b 43 x 22 x 23 cm.
340			z g polychrome z 2 rdacc
500			Lantern was on the bridge during the accident.
500			Housed at the Groff Memorial Library.
520			An Adams & Westlake railroad lantern pertaining to the 1918 Illinois Central Railroad bridge accident at Grayville in 1918.
588	0		Title devised by cataloger.
610	2	0	Illinois Central Railroad Company.
650	0		Lanterns z Illinois z Grayville.
650	0		Railroads z Illinois z Grayville z Equipment and supplies.
650	0		Railroad accidents z Illinois z Grayville.

Local History Cataloging:

Photographs



CATALOGING
MAINTENANCE CENTER
Statewide Cataloging Support



Local History Cataloging:

Photographs Cont.



CATALOGING
MAINTENANCE CENTER

Statewide Cataloging Support

OCLC 1303573706 No holdings in VI# - 1 other holding

Visual Materials - Rec stat c Entered 20220315 Replaced 20220407124356.7

Type k ELvl Srce d Audn Ctrl Lang eng
 BLvl m Form GPub Time n n n MRec Ctry ilu
 Desc i TMat k Tech n DtSt s Dates 1929

007		k #b i #d b #f t
040		VI# #b eng #e rda #c VI# #d OCLCO #d OCLCF
082	0 4	070.4/1097737 #2 23/eng/20220211
090		#b
049		VI#C
130	0	Navigator Collection.
245	1 4	The Navigator Collection. #p Southern Illinois Editorial Association, Benton, ILL., April 19-20, 1929.
246	3 0	Southern Illinois Editorial Association, Benton, ILL., April 19-20, 1929
246	3	Southern Illinois Editorial Association, Benton, Illinois, April 19-20, 1929
264	1	Albion, Illinois : #b S & R Media, LLC, : #b DBA Navigator, #c [1929]
300		1 photograph : #b black and white ; #c 23 x 49 cm, in wood frame with glass
334		single unit #2 rdami
336		still image #b sti #2 rdacontent
336		text #b txt #2 rdacontent
337		unmediated #b n #2 rdamedia
338		sheet #b nb #2 rdacarrier
340		paper #2 rdamat
340		#e wood #2 rdamat
340		#e glass #2 rdamat
340		#g monochrome #2 rdacc
340		#p photograph
500		"N.B. Seil"--Back of photo.
500		The Navigator & Journal-Register (successor to The Albion Journal-Register & Grayville Mercury Independent).
500		Publishers: JoEllen Seil (successor to Patrick Seil) and Jerry Reppert, S & R Media, LLC.

500		Archives of The Navigator: donated by JoEllen Seil.
520		Photograph taken of the Southern Illinois Editorial Association in Benton, Illinois, 1929.
588	0	Title from text on photograph.
650	0	Trade associations #z Illinois #v Photographs .
650	0	Newspaper editors #z Illinois #v Photographs .
651	0	Grayville (Ill.) #v Photographs .
651	0	Albion (Ill.) #v Photographs .
651	0	White County (Ill.) #v Photographs .
650	6	Associations professionnelles #0 (CaQQLa)201-0021487 #z Illinois #0 (CaQQLa)201-0460797 #v Photographies. #0 (CaQQLa)201-0378097
650	6	Rédacteurs en chef #0 (CaQQLa)201-0214589 #z Illinois #0 (CaQQLa)201-0460797 #v Photographies. #0 (CaQQLa)201-0378097
650	7	Newspaper editors. #2 fast #0 (OCoLC)fst01037053
650	7	Trade associations. #2 fast #0 (OCoLC)fst01153802
651	7	Illinois. #2 fast #0 (OCoLC)fst01205143
651	7	Illinois #z Albion. #2 fast #0 (OCoLC)fst01233652
651	7	Illinois #z Grayville. #2 fast #0 (OCoLC)fst01237718
651	7	Illinois #z White County. #2 fast #0 (OCoLC)fst01213229
655	2	Photograph #0 (DNLM)D059036
655	7	photographs. #2 aat #0 (CStmoGRI)aatgf300046300
655	7	Photographs. #2 fast #0 (OCoLC)fst01423689
655	7	Photographs . #2 lcgft
655	7	Photographies. #2 rvmgf #0 (CaQQLa)RVMGF-000001676
700	1	Seil, JoEllen, #e publisher, #e donor.
700	1	Reppert, Jerry, #e publisher.
710	2	S & R Media, LLC, #e publisher.
730	0	Albion journal-register .
730	0	Journal-Register.
730	0	Grayville Mercury Independent.

Local History Cataloging: School Journals



CATALOGING
MAINTENANCE CENTER
Statewide Cataloging Support

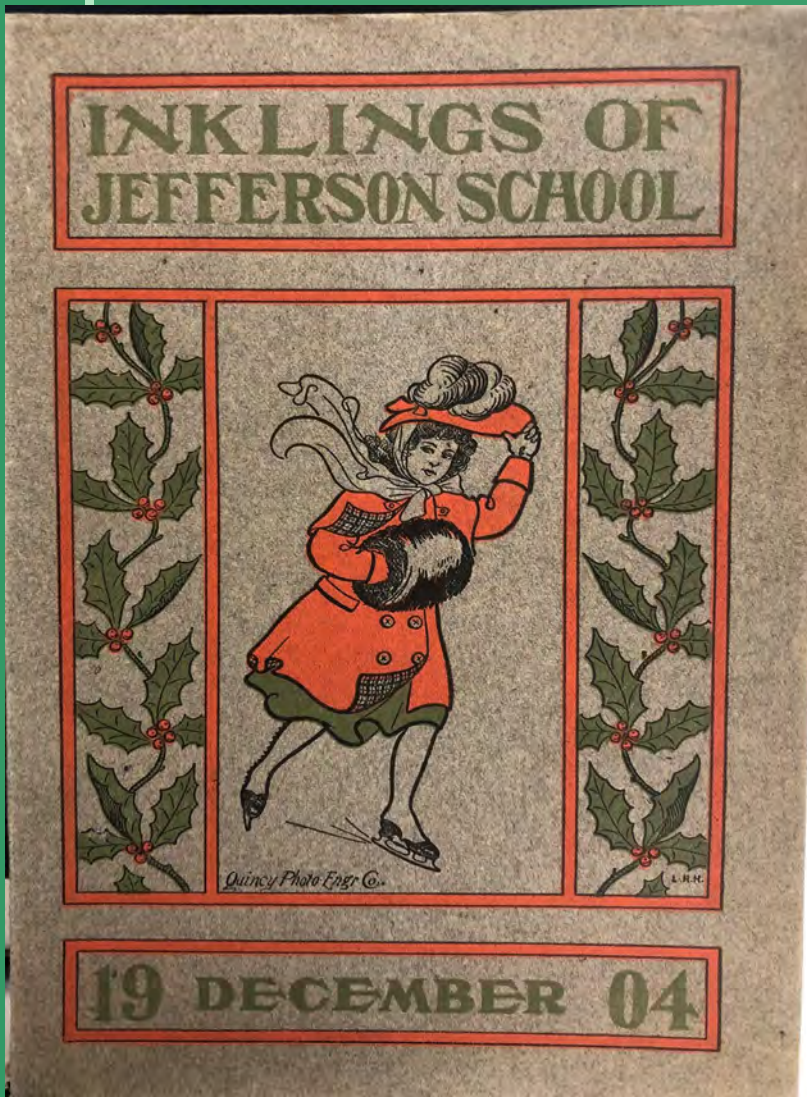

043 n-us-il
082 0 4 371.8/9750977344 †2 23/eng/20221111
090 †b
049 VI#C
245 0 0 Inklings of Jefferson School.
264 1 Quincy, Illinois : †b Jefferson Public School, †c [1904]-
300 volumes : †b illustrations, portraits ; †c 23 cm
310 Monthly
334 multiple unit †2 rdami
336 text †b txt †2 rdacontent
337 unmediated †b n †2 rdamedia
338 volume †b nc †2 rdacarrier
340 †g monochrome †2 rdacc
340 †g polychrome †2 rdacc
340 †p illustration †2 rdail
340 †p portrait †2 rdail
500 Includes advertisements from local businesses.
520 A monthly magazine published by the students and staff of the Jefferson Public Schools including writings, art, photography, and more.
588 1 Latest issue consulted: December 1904.
610 2 0 Jefferson Public Schools (Quincy, Ill.) †v Periodicals.
650 0 [School prose, American](#) †z Illinois †z Quincy †v Periodicals.
650 0 [School verse, American](#) †z Illinois †z Quincy †v Periodicals.
650 0 [High school students' writings, American](#) †z Illinois †z Quincy †v Periodicals.
650 0 [Young artists](#) †z Illinois †z Quincy †v Periodicals.
650 0 [Teachers' writings, American](#) †z Illinois †z Quincy †v Periodicals.
650 0 [Student newspapers and periodicals](#) †z Illinois †z Quincy.
655 7 [Periodicals.](#) †2 lcgt

Local History / Genealogical Cataloging:

Death Registers

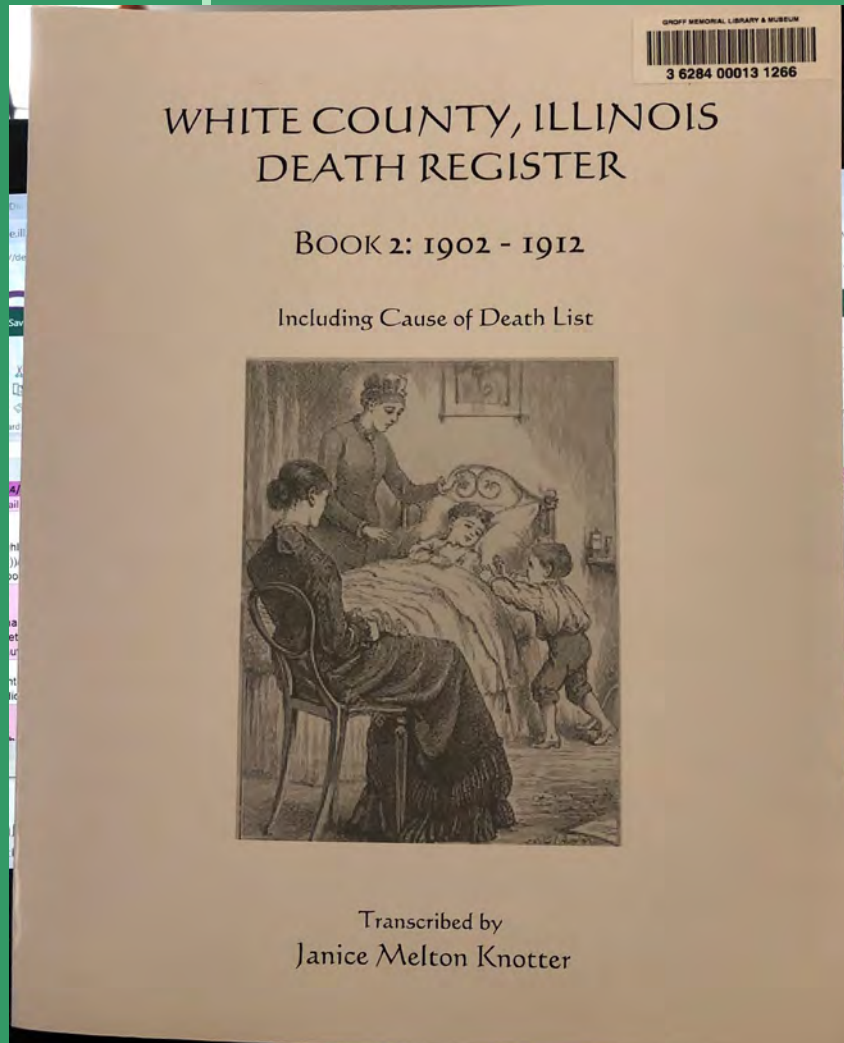

040		VI#	‡b	eng	‡e	rda	‡c	VI#	‡d	OCLCF	‡d	OCLCO	‡d	VI#
043								n-us-il						
082	0	4						929/.50977396	‡2	23/eng/20220317				
090								‡b						
049								VI#C						
245	0	0						White County, Illinois death register. ‡n Book 2 : ‡b 1902-1912 : including cause of death list / ‡c transcribed by Janice Melton Knotter.						
246	3							White County, Illinois death register. ‡n Book two						
264	1							[Carmi, Illinois] : ‡b Genealogy Society of White County, Illinois, ‡c [2021]						
264	3							Evansville, Indiana : ‡b Evansville Bindery, Inc., ‡c [2021]						
300								217 pages ; ‡c 28 cm						
334								single unit ‡2 rdami						
336								text ‡b txt ‡2 rdacontent						
337								unmediated ‡b n ‡2 rdamedia						
338								volume ‡b nc ‡2 rdacarrier						
353								index ‡b index						
353								bibliography ‡b bibliography						
504								Includes bibliographic references (page 209) and index.						
520								Register of deaths in White County from 1902 to 1912. Includes age, cause of death, place of birth, and place of death.						
650	0							Registers of births, etc. ‡z Illinois ‡z White County ‡v Genealogy .						
651	0							White County (Ill.) ‡v Genealogy .						
655	7							Death registers. ‡2 lcgft						
700	1							Knotter, Janice Melton. ‡e transcriber.						
710	2							Genealogy Society (White County, Ill.), ‡e issuing body.						

Local History / Genealogical Cataloging:



Census Records

1950 UNITED STATES FEDERAL CENSUS.

FRANKLIN COUNTY, ILLINOIS

BENTON. E.D. # 28-10

SEVENTEENTH CENSUS



040		VI# #b eng #e rda #c VI# #d OCLCF #d VI#
043		n-us-il
082	0 4	929.3773/94 #2 23/eng/20220919
049		VI#C
245	0 0	1950 Census Benton, Franklin County, Illinois E.D. #28-10 / #c transcribed, typed and indexed by Kelsey Williamson from Ancestry.com.
246	1 4	1950 United States Census : #b Franklin County, Illinois Benton E.D. #28-10 : Seventeenth census
246	3	1950 Census : #b Benton, Franklin County, Illinois E.D. #28-10
250		Seventeenth census.
264	1	Benton, Illinois : #b Benton Public Library, #c [2022?]
300		280 pages ; #c 28 cm
334		single unit #2 rdami
336		text #b txt #2 rdacontent
337		unmediated #b n #2 rdamedia
338		volume #b nc #2 rdacarrier
340		#l tapes #2 rbsm
353		index #b index
500		Includes index.
500		"Abbreviations used in this census: Marital status: M-Married, N-Never, S-Single, WD-Widowed."
520		A transcription of the 1950 United States Census from the enumeration district #28-10 in Benton, Franklin County, Illinois.
563		Volume bound on left side with tape.
610	1 0	United States . #b Census Office . #t 17th census, 1950.
650	0	Registers of births, etc. #z Illinois #z Benton .
651	0	Franklin County (Ill.) #v Census, 1950.
651	0	Benton (Ill.) #v Census, 1950.
651	0	Franklin County (Ill.) #v Genealogy .
651	0	United States #v Census, 1950.
655	7	Census data . #2 lcgft
700	1	Williamson, Kelsey, #e compiler, #e transcriber.
710	1	#i Abridgement of (work): #a United States . #b Census Office . #t (17th census, 1950)
710	2	Benton Public Library (Ill.), #e publisher.

Genealogical Cataloging:

Family Histories



CATALOGING
MAINTENANCE CENTER
Statewide Cataloging Support

OUR MILLER FAMILY



I dedicate this book to my parents:

Veronica Miller Hasselman
George William Hasselman

Compiled by Joyce Hasselman Waldorf, 2021

11 White Pine Trail
Madison, WI 53717
billyjoycenigbor@aol.com

Joyce Hasselman Waldorf

082 0 4 929.2/097736 †2 23/eng/20220415
090 †b
049 VI#C
100 1 Waldorf, Joyce Hasselman, †e compiler.
245 1 0 Our Miller family / †c compiled by Joyce Hasselman Waldorf.
264 1 Madison, WI : †b Joyce Hasselman Waldorf, †c 2021.
300 194 pages : †b illustrations (some color), maps, portraits (some color), genealogical tables ; †c 28 cm
334 single unit †2 rdami
336 text †b txt †2 rdacontent
337 unmediated †b n †2 rdamedia
338 volume †b nc †2 rdacarrier
340 †g polychrome †2 rdacc
340 †g monochrome †2 rdapcc
340 †l spiral binding †2 rdatb
340 †p illustration †2 rdaill
340 †p map †2 rdaill
340 †p portrait †2 rdaill
340 †p genealogical table †2 rdaill
353 bibliography †b bibliography
353 index †b index
504 Includes bibliographic references (pages 1-2) and index.
520 The history of the Miller family from Piatt and De Witt County, Illinois.
563 Spiral bound on left side of volume.
600 3 0 [Miller family.](#)
600 3 0 [Mueller family.](#)
600 1 0 Miller, Andrew †x Family.
650 0 [Registers of births, etc.](#) †z Illinois †z Piatt County.
650 0 [Registers of births, etc.](#) †z Illinois †z De Witt County.
651 0 [Piatt County \(Ill.\)](#) †v Genealogy.
651 0 [De Witt County \(Ill.\)](#) †v Genealogy.

Genealogy Cataloging: Mixed Materials/Collections



CATALOGING
MAINTENANCE CENTER
Statewide Cataloging Support

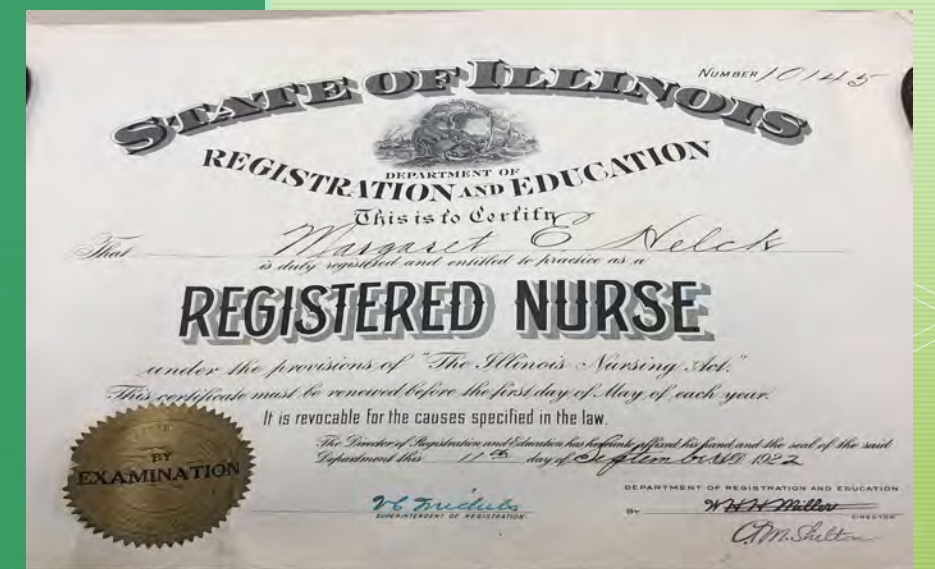
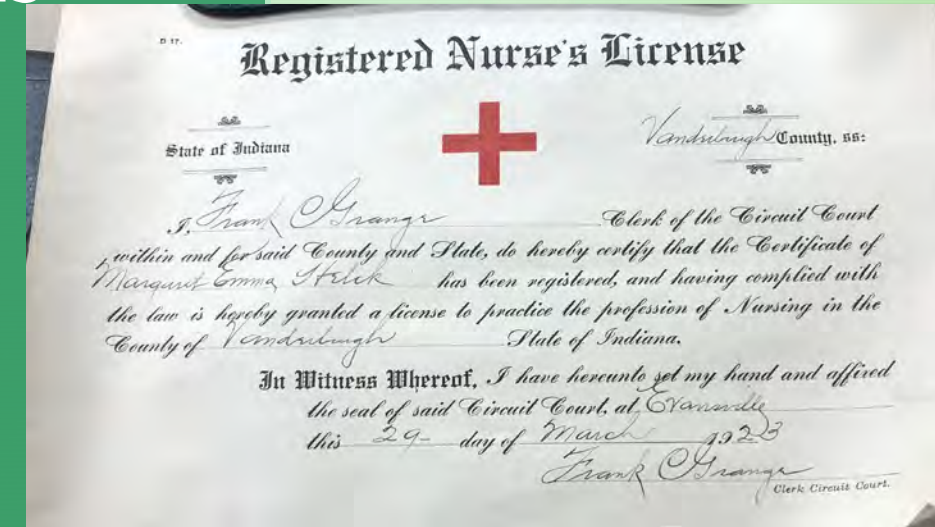

Resources



CATALOGING
MAINTENANCE CENTER

Statewide Cataloging Support

– Descriptive Cataloging of Rare Materials: Graphics.
<https://rbms.info/dcrm/dcrg/>

– OCLC Bibliographic Formats and Standards.
<https://www.oclc.org/bibformats/en.html>

– Rare Books and Manuscripts Section: Controlled
Vocabularies: Binding Terms.
[https://rbms.info/vocabularies/binding/alphabetical_list.
htm](https://rbms.info/vocabularies/binding/alphabetical_list.htm)

ON THE CALL TODAY

Questions? Contact the CMC:

cmc@illinoisheartland.org



Barbera Scoby
CMC Cataloger



Dr. Pamela Thomas
Bibliographic Grant
Manager



Mary Cornell
CMC Cataloger



Eric McKinney
CMC Cataloger

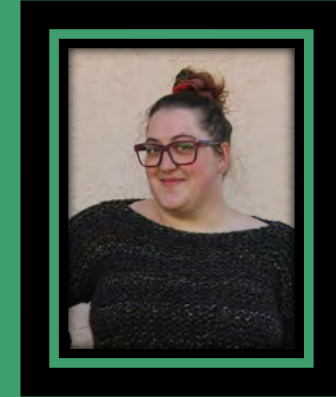

Kat Anderberg
Metadata Cataloger



Blake Walter
Special Project Cataloger

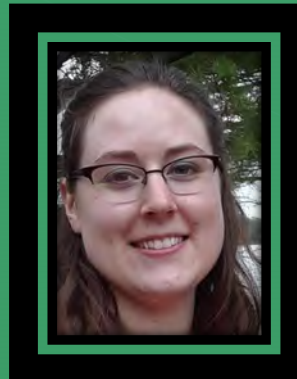

Katie Roberts
Special Project Cataloger



Andrea Giosta
Special Project Cataloger